

Enterprise Services Architecture

Driving Innovative
Business Processes

POWERED BY
SAP NetWeaver™



Lazaros Lazaridis

Business Development

SAP NetWeaver

EMEA NEWS & SAP Hellas

THE BEST-RUN BUSINESSES RUN SAP™



Platform & Solution Strategy

- 2005: NetWeaver as foundation for SAP Products & preparation for seamless BPP adoption in our customer base
- 2006: A1S first BPP based product
- 2007: BPP for all SAP Products. mySAP becomes ESA compliant

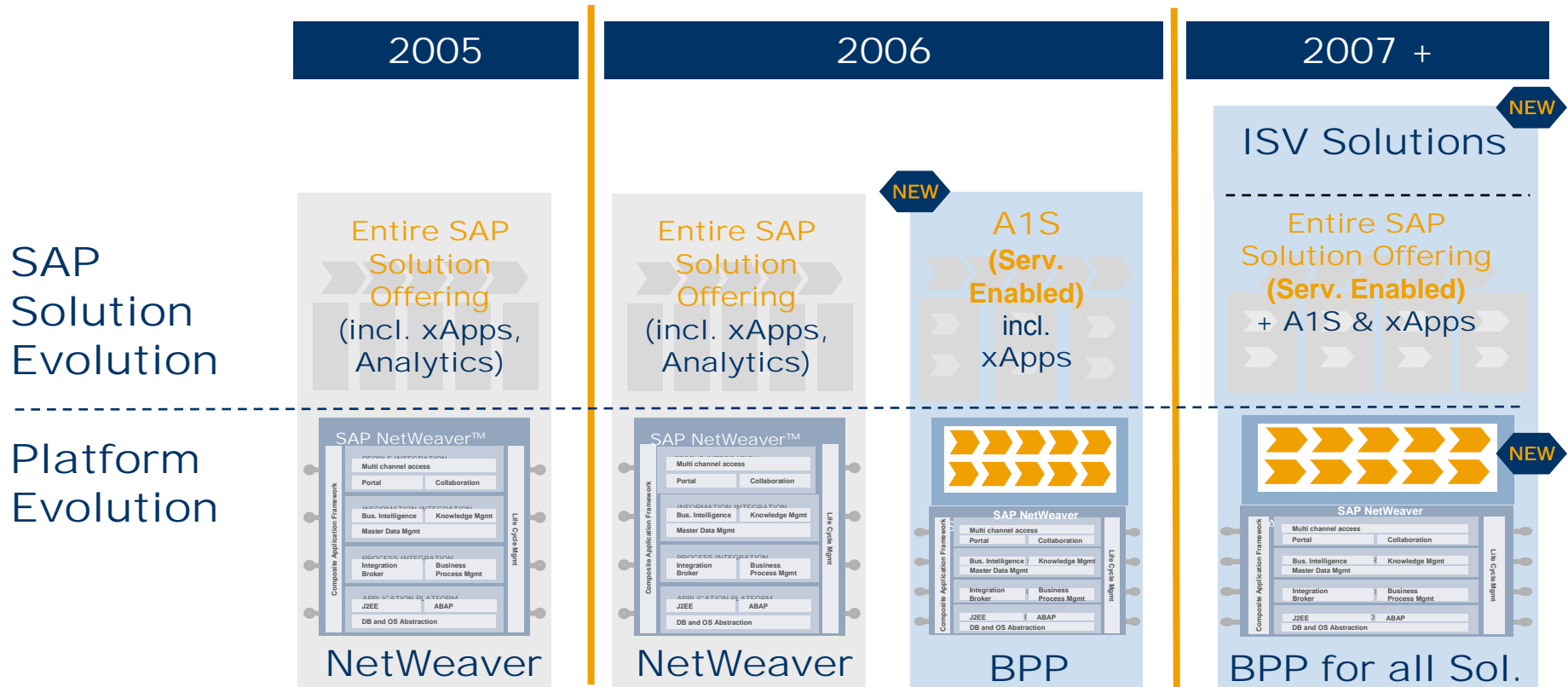

A Fundamental Shift in Application Architecture

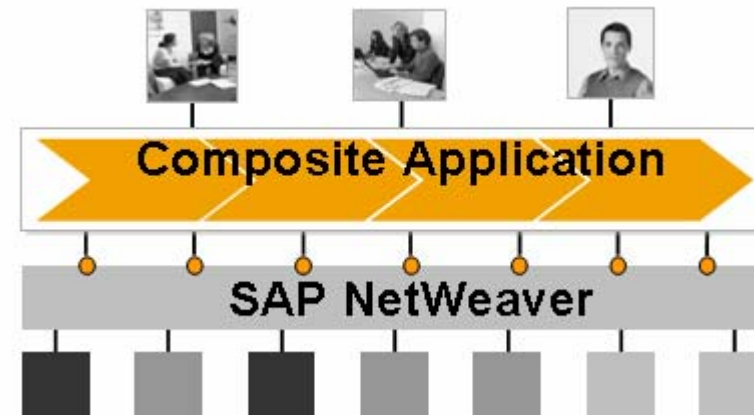
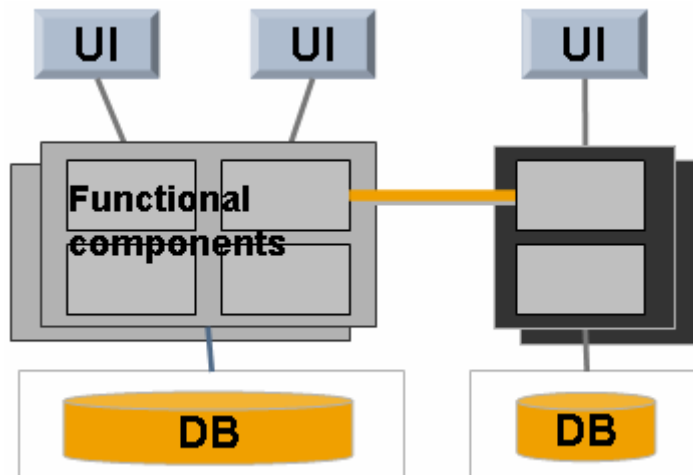

- 3 tier applications
- Coded transactions
- **Best practices**

- Service oriented applications
- Model-driven applications
- **Best practices and platform**

- Few “applistructure” players will emerge
- Tiered eco-systems will form around their platforms
- Industrialization of software life cycle will benefit customers & industry

SAP introduced Enterprise Services Architecture

SAP's **Enterprise Services Oriented Architecture** (SAP ESA) delivers on the core principles of adaptive business:

Empowered people linked by "soft-wired" end-to-end processes

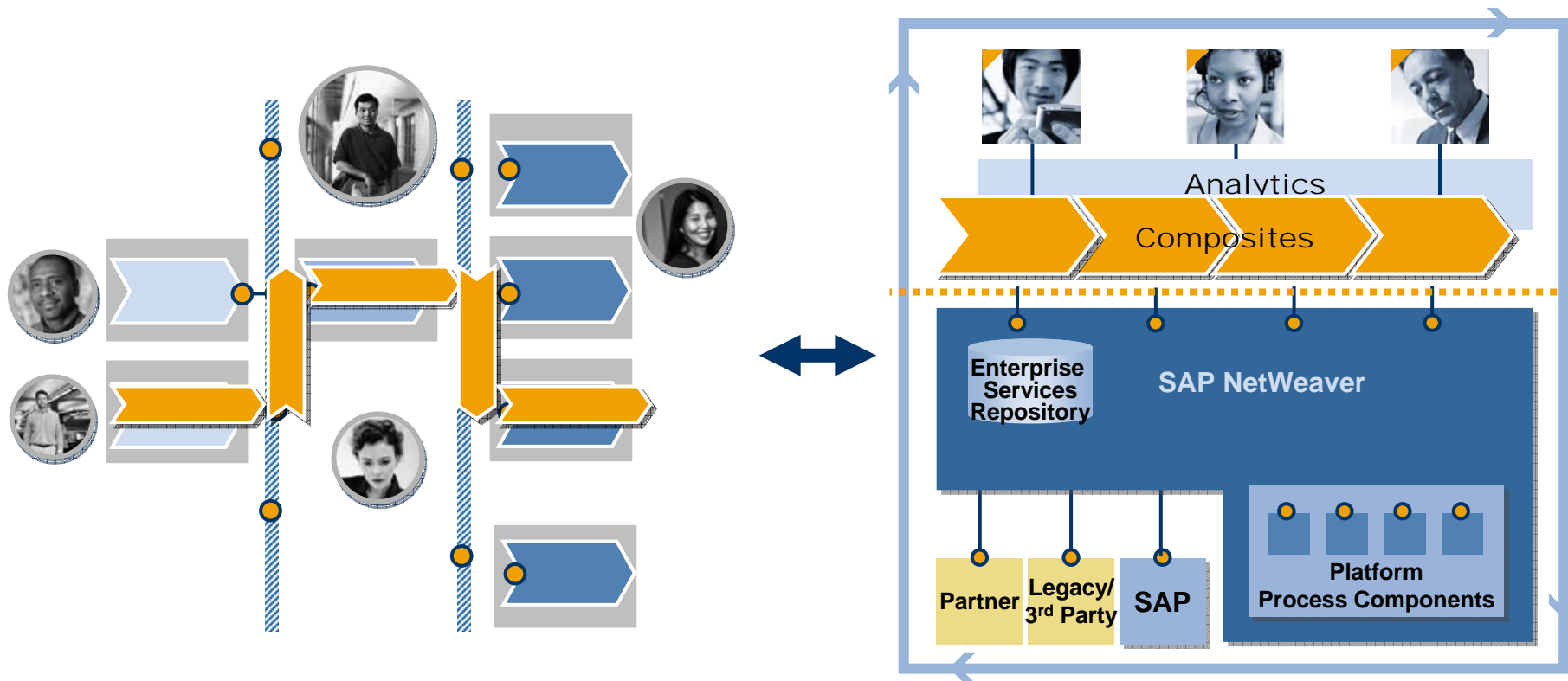

SAP Enterprise Services Architecture: Defines the Business Perspective of SOA

Any system that exposes its functionality as web services is a Service Oriented Architecture.

SOA IS GREAT! BUT NOT ENOUGH...

SOA (Technology)
+ Enterprise Services (Business Semantics)

ESA

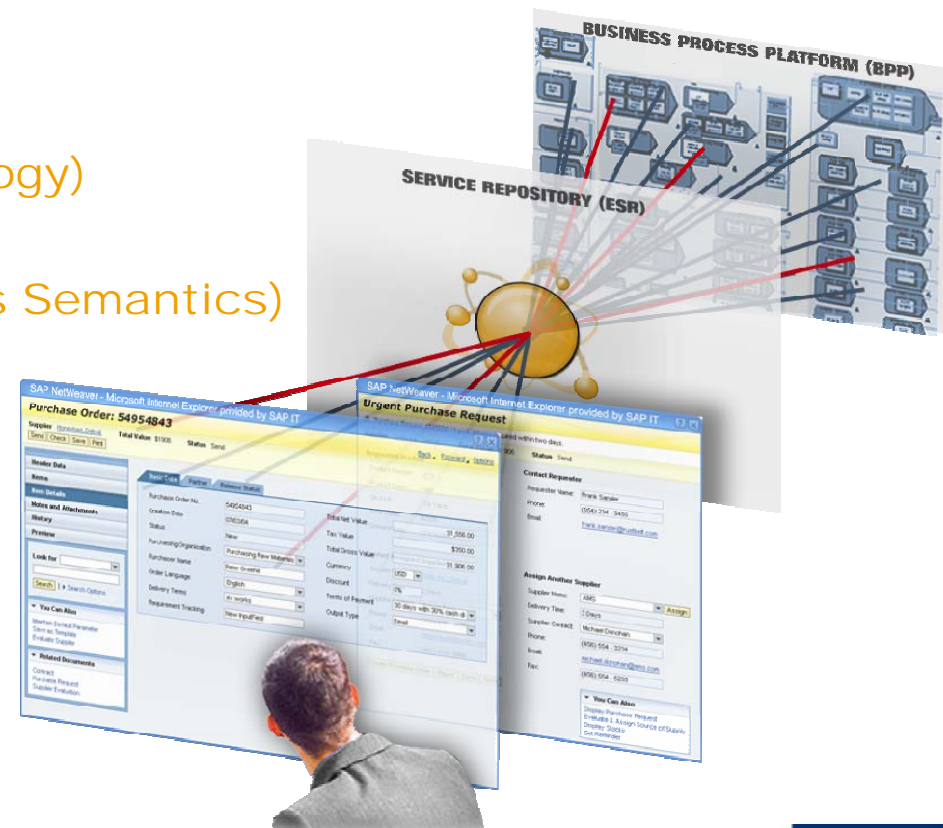

Enterprise services are *more* than Web services

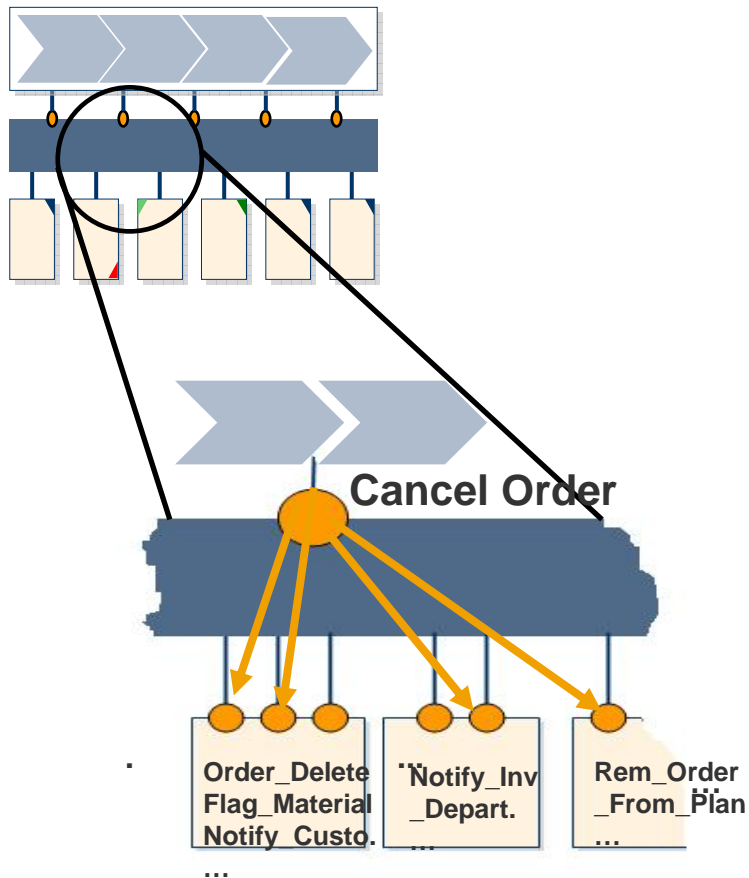

Web services are used mainly to work with specific pieces of functionality

- Single step in a larger processes
- Delete an order for an item from a particular system ('Order_delete')

From a business perspective 'Cancel Order' would be represented as an "Enterprise Service" in the context of Enterprise Services Architecture

- Delete Order record in ERP, CRM, SCM,...
- Send a confirmation to the customer
- Remove the order from the production plan
- Flag corresponding material
- Notify the invoicing department, ...

Enterprise services are Web services with an enterprise-level business value. They are typically a combination of multiple single Web Services combined with business logic.

ONE Platform For Packaged Business Processes

FLEXIBLE PACKAGED BUSINESS APPLICATIONS

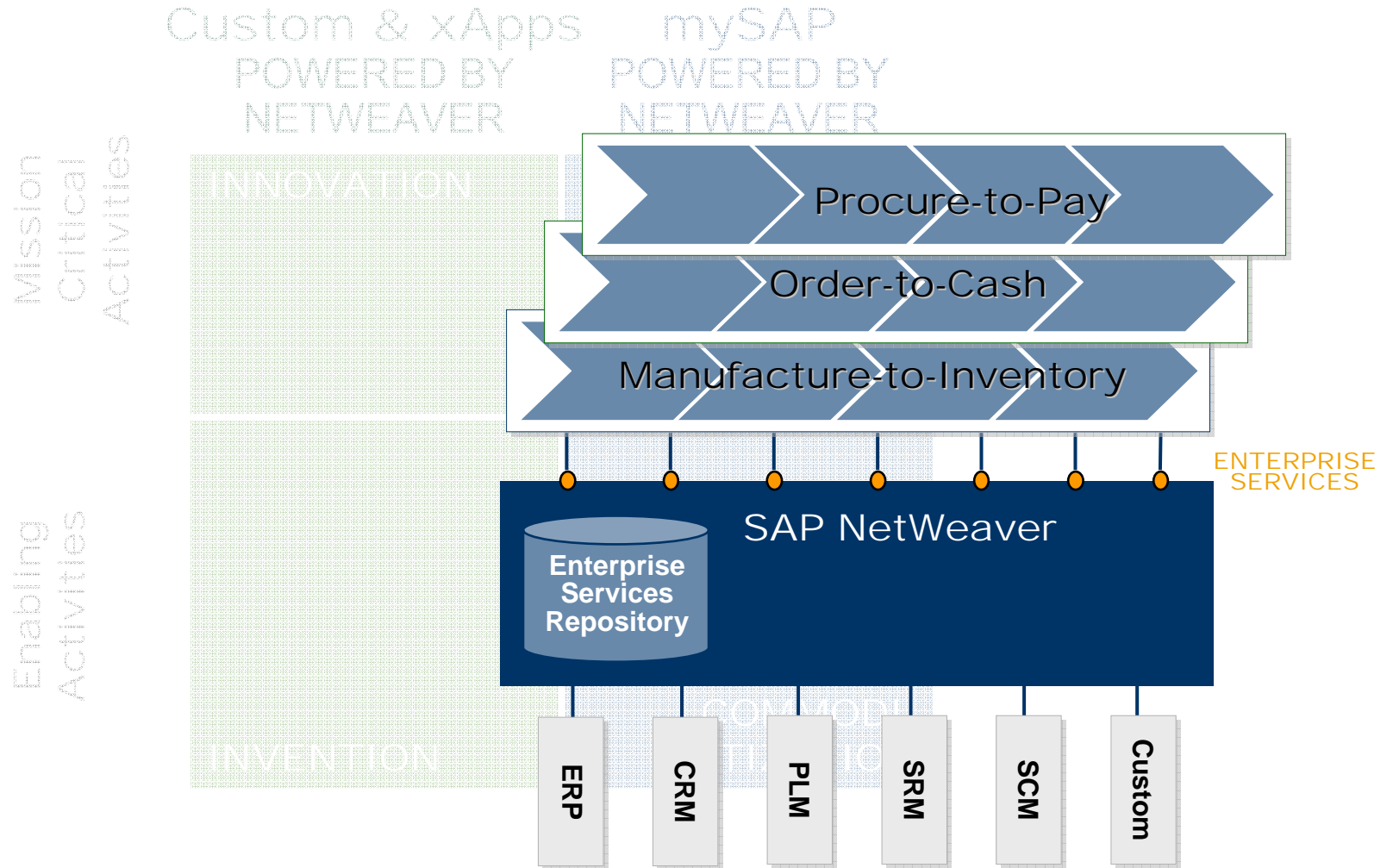

ONE Platform For Custom Business Processes

COMPOSE DIFFERENTIATING PROCESSES

...BY LEVERAGING PACKAGED SOLUTIONS

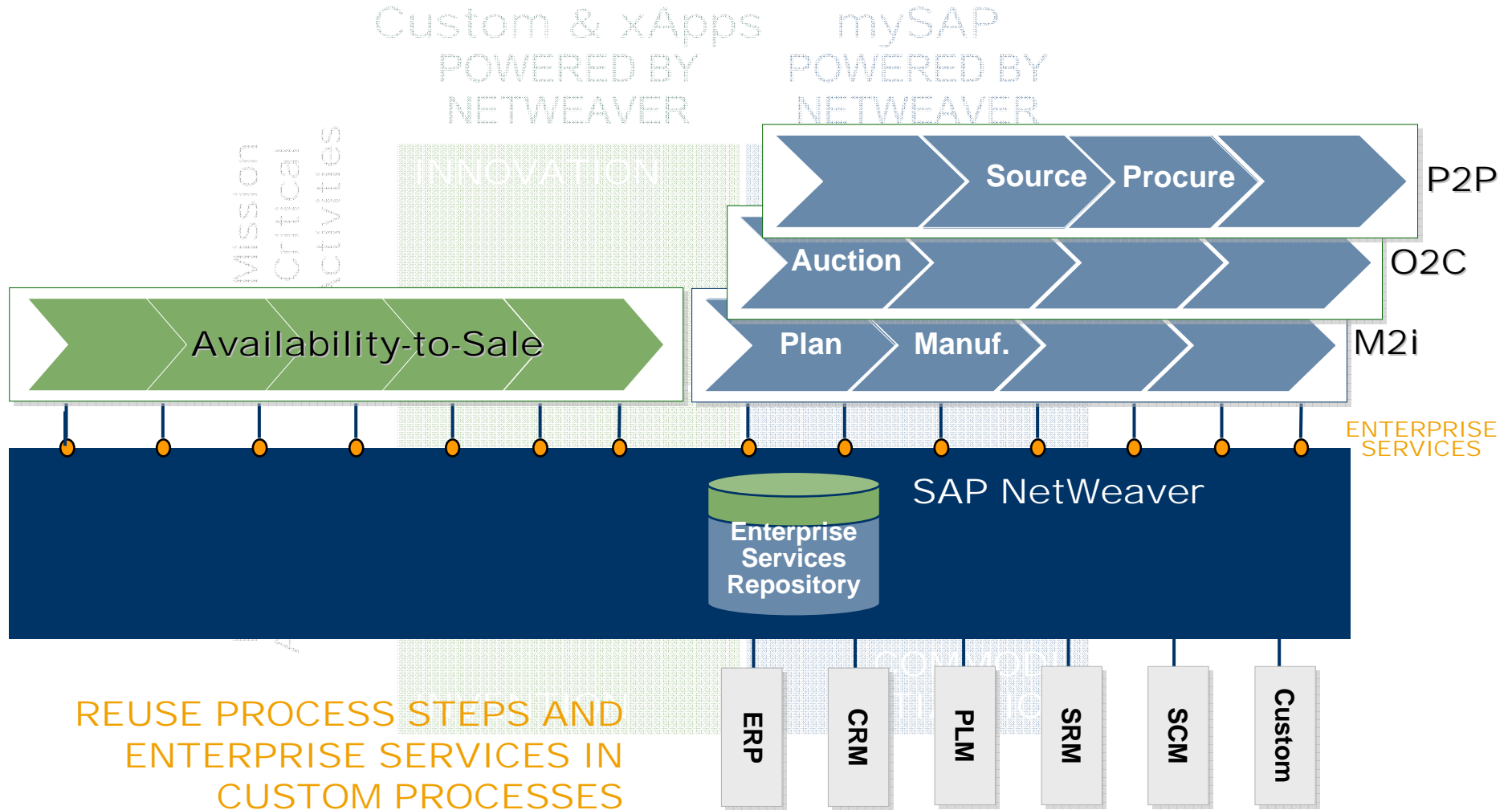

Enterprise Services... TODAY!

mySAP
POWERED BY SAP NETWEAVER

Custom & xApps
POWERED BY SAP NETWEAVER

Solution Map

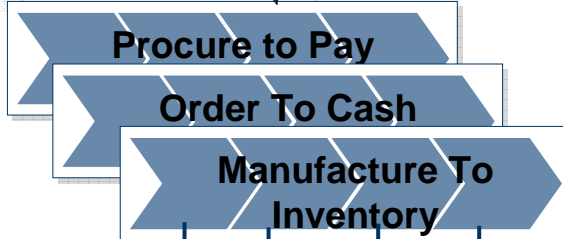
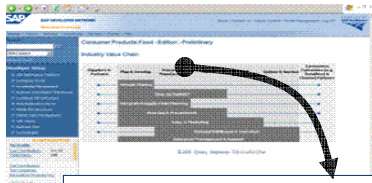

Enterprise Services Repository

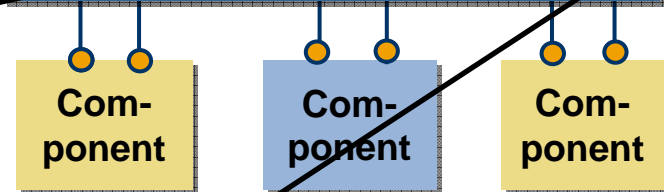
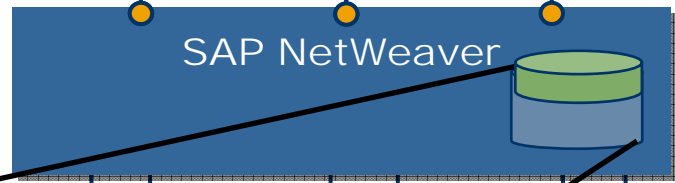
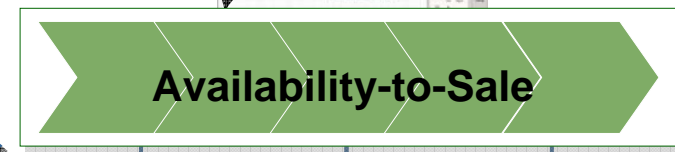
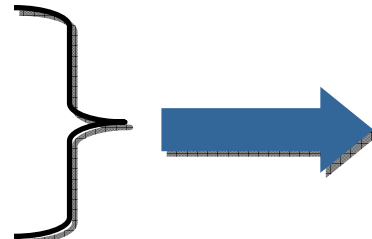
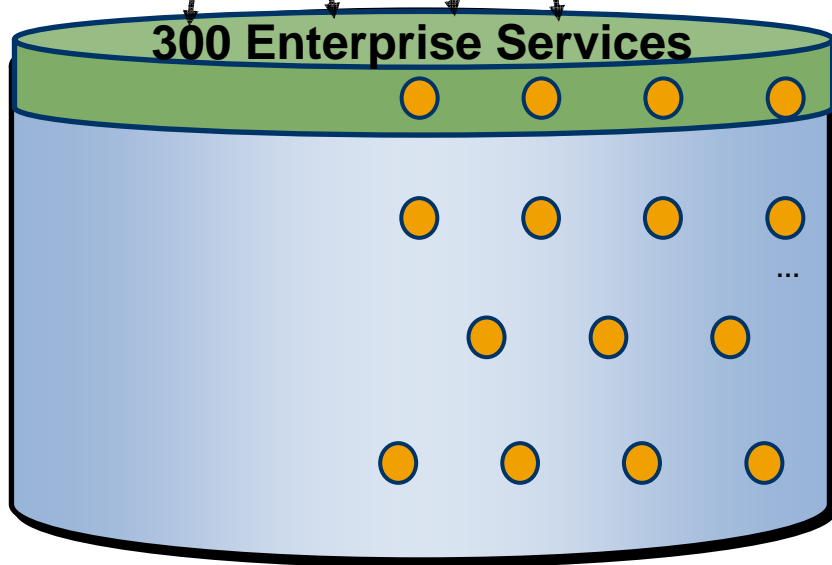

SERVICE IDENTIFICATION FOR MAXIMUM CUSTOMER BENEFITS

SAP's Platform Strategy

1

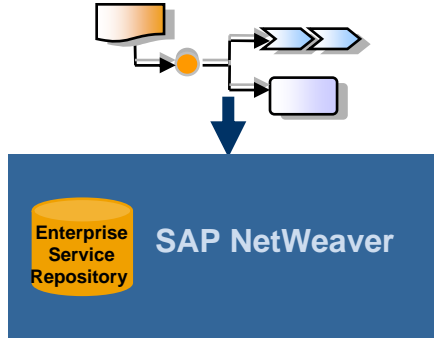

UNIFIED MODELING
DIFFERENT IMPLEMENTATIONS

LARGE

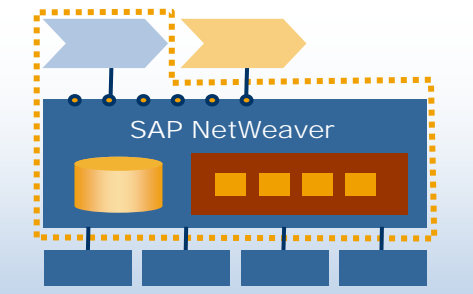

mySAP Business Suite

MEDIUM

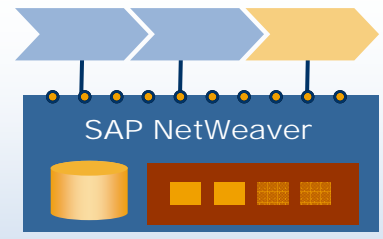

SAP All-in-One

SMALL

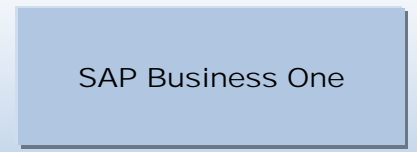

SAP Business One

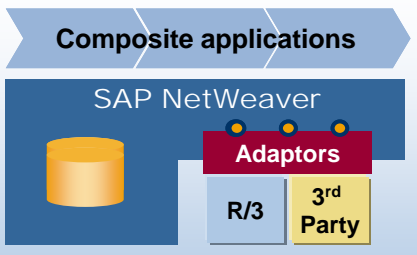

Custom

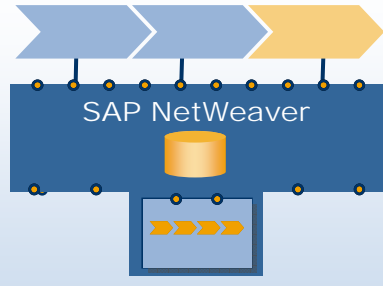

"SAP All-in-One S"

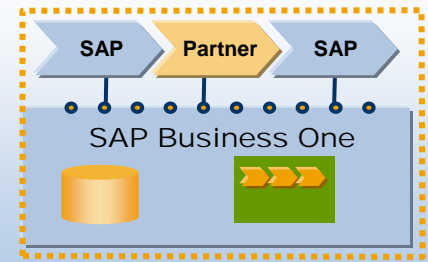

"SAP Business One S"

ESA in Action

New SAP Products

SAP xApp Resource and Program Management (SAP xRPM)

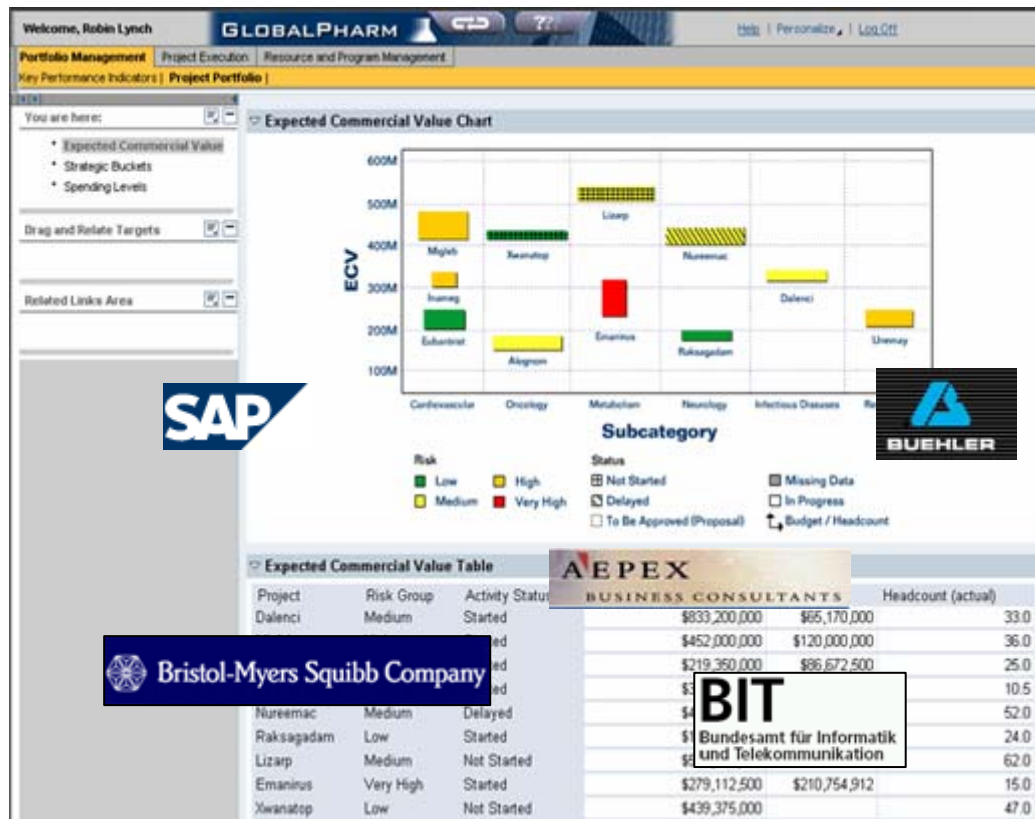

Improve productivity by effectively monitoring, analyzing and managing major enterprise projects

Improve time-to-market by speeding up project delivery cycles for strategic initiatives and get the right resources to the right projects

Reduce project failure rates by identifying and addressing at-risk projects earlier

Reduce personnel costs by improving utilization, reduce turnover and associated new-hire costs

SAP xRPM is designed to improve the execution of complex R&D and IT projects by focusing on portfolio and resource management across heterogeneous project systems.

Leverage Services from the Enterprise Services Repository: SAP Analytics

Revolutionizing analytic applications

with High Performance Analytics

Partnership with Macromedia

Embedded Analytics in all Workcenters

Comprehensive analytic portfolio of over 200 analytic applications

- Spanning the complete value network
- Insight in the context of business process
- Intelligent, composite applications

Empowering business users

Delivering on SAP's ESA vision

Customer feedback is extremely positive

Enabling our partners

Creating Analytic Applications

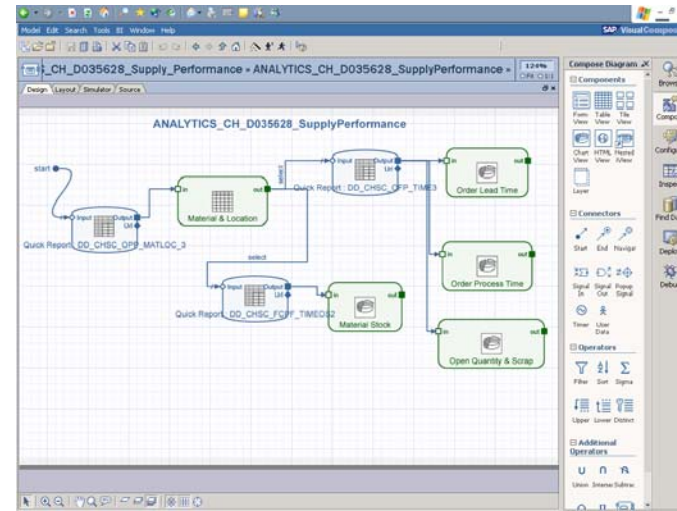

Sample Analytic Application

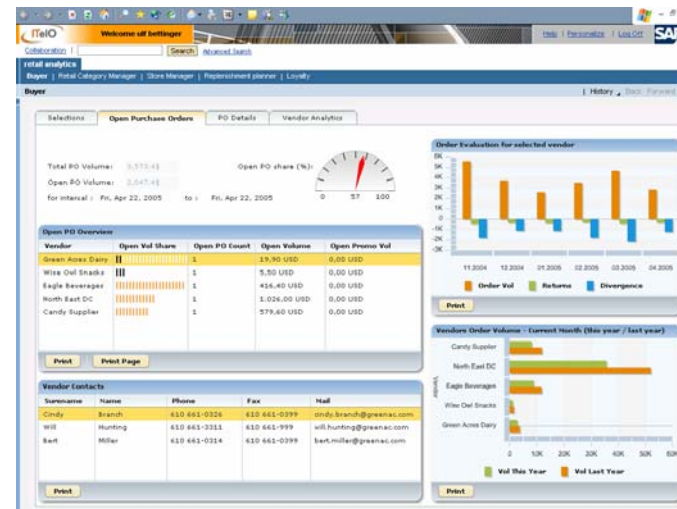

Leverage Services from the Enterprise Services Repository: DUET

Scenarios:

- **Time management**

Use Outlook calendar as front-end for SAP time reporting

- **Budget monitoring**

Receive Reports and Alerts in your Outlook Inbox and work offline

- **Leave management**

Add leave requests as calendar items integrated with SAP approval guidelines

- **Team management**

Up-to-date information about employees integrated in Outlook contacts

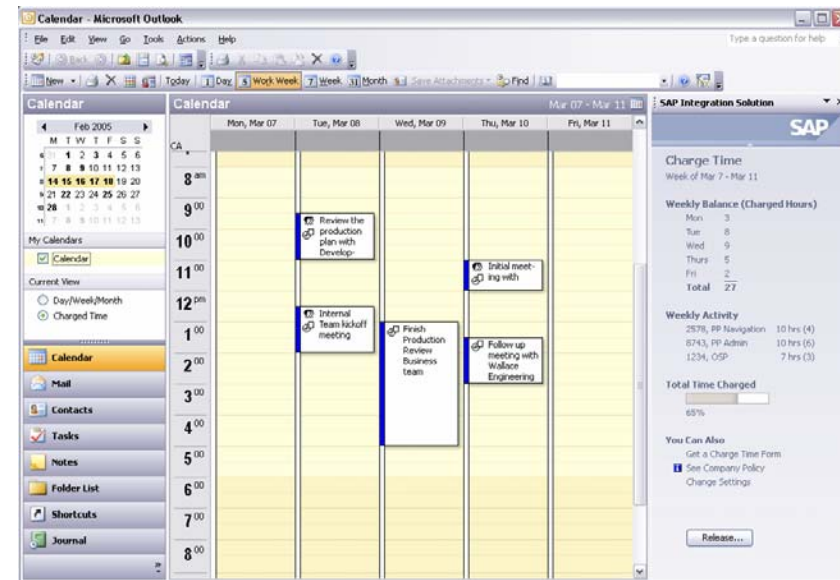
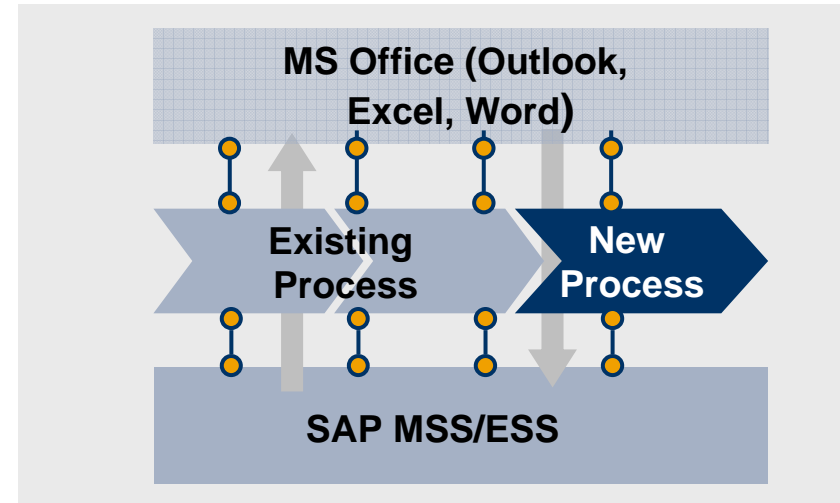

ESA ADOPTION PROGRAM

IT - Strategic Customer Roadmap

ESA Roadmap For Everyone

Innovation

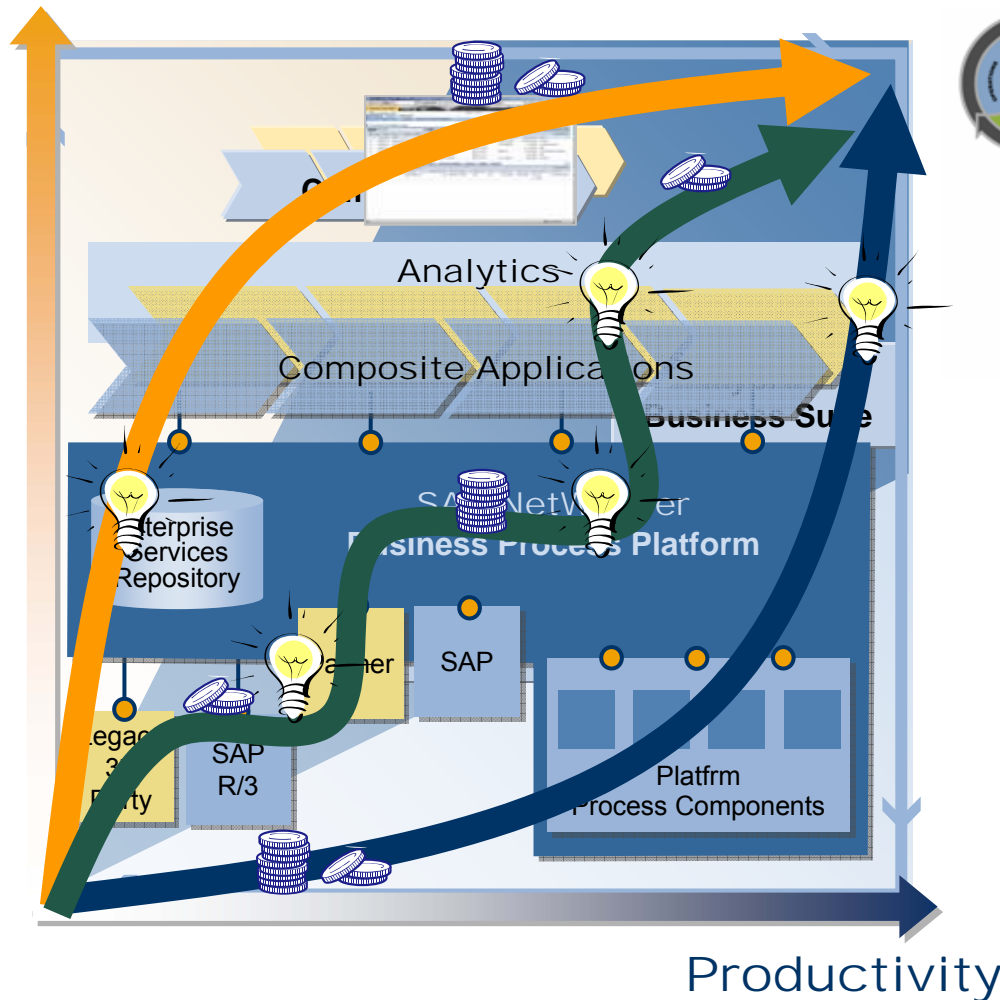

Step-by-step, customer specific road to Enterprise Services Architecture (ESA)

IT practices for pragmatic adoption of SAP NetWeaver Services and enablers provided by SAP and partners

No part of this publication may be reproduced or transmitted in any form or for any purpose without the express permission of SAP AG. The information contained herein may be changed without prior notice.

Some software products marketed by SAP AG and its distributors contain proprietary software components of other software vendors.

Microsoft, Windows, Outlook, and PowerPoint are registered trademarks of Microsoft Corporation.

IBM, DB2, DB2 Universal Database, OS/2, Parallel Sysplex, MVS/ESA, AIX, S/390, AS/400, OS/390, OS/400, iSeries, pSeries, xSeries, zSeries, z/OS, AFP, Intelligent Miner, WebSphere, Netfinity, Tivoli, and Informix are trademarks or registered trademarks of IBM Corporation.

Oracle is a registered trademark of Oracle Corporation.

UNIX, X/Open, OSF/1, and Motif are registered trademarks of the Open Group.

Citrix, ICA, Program Neighborhood, MetaFrame, WinFrame, VideoFrame, and MultiWin are trademarks or registered trademarks of Citrix Systems, Inc.

HTML, XML, XHTML and W3C are trademarks or registered trademarks of W3C®, World Wide Web Consortium, Massachusetts Institute of Technology.

Java is a registered trademark of Sun Microsystems, Inc.

JavaScript is a registered trademark of Sun Microsystems, Inc., used under license for technology invented and implemented by Netscape.

MaxDB is a trademark of MySQL AB, Sweden.

SAP, R/3, mySAP, mySAP.com, xApps, xApp, SAP NetWeaver, and other SAP products and services mentioned herein as well as their respective logos are trademarks or registered trademarks of SAP AG in Germany and in several other countries all over the world. All other product and service names mentioned are the trademarks of their respective companies. Data contained in this document serves informational purposes only. National product specifications may vary.

The information in this document is proprietary to SAP. No part of this document may be reproduced, copied, or transmitted in any form or for any purpose without the express prior written permission of SAP AG.

This document is a preliminary version and not subject to your license agreement or any other agreement with SAP. This document contains only intended strategies, developments, and functionalities of the SAP® product and is not intended to be binding upon SAP to any particular course of business, product strategy, and/or development. Please note that this document is subject to change and may be changed by SAP at any time without notice.

SAP assumes no responsibility for errors or omissions in this document. SAP does not warrant the accuracy or completeness of the information, text, graphics, links, or other items contained within this material. This document is provided without a warranty of any kind, either express or implied, including but not limited to the implied warranties of merchantability, fitness for a particular purpose, or non-infringement.

SAP shall have no liability for damages of any kind including without limitation direct, special, indirect, or consequential damages that may result from the use of these materials. This limitation shall not apply in cases of intent or gross negligence.

The statutory liability for personal injury and defective products is not affected. SAP has no control over the information that you may access through the use of hot links contained in these materials and does not endorse your use of third-party Web pages nor provide any warranty whatsoever relating to third-party Web pages.

Weitergabe und Vervielfältigung dieser Publikation oder von Teilen daraus sind, zu welchem Zweck und in welcher Form auch immer, ohne die ausdrückliche schriftliche Genehmigung durch SAP AG nicht gestattet. In dieser Publikation enthaltene Informationen können ohne vorherige Ankündigung geändert werden.

Die von SAP AG oder deren Vertriebsfirmen angebotenen Softwareprodukte können Softwarekomponenten auch anderer Softwarehersteller enthalten.

Microsoft®, WINDOWS®, NT®, EXCEL®, Word®, PowerPoint® und SQL Server® sind eingetragene Marken der Microsoft Corporation.

IBM®, DB2®, DB2 Universal Database, OS/2®, Parallel Sysplex®, MVS/ESA, AIX®, S/390®, AS/400®, OS/390®, OS/400®, iSeries, pSeries, xSeries, zSeries, z/OS, AFP, Intelligent Miner, WebSphere®, Netfinity®, Tivoli®, Informix und Informix® Dynamic Server™ sind Marken der IBM Corporation.

ORACLE® ist eine eingetragene Marke der ORACLE Corporation.

UNIX®, X/Open®, OSF/1® und Motif® sind eingetragene Marken der Open Group.

Citrix®, das Citrix-Logo, ICA®, Program Neighborhood®, MetaFrame®, WinFrame®, VideoFrame®, MultiWin® und andere hier erwähnte Namen von Citrix-Produkten sind Marken von Citrix Systems, Inc.

HTML, DHTML, XML, XHTML sind Marken oder eingetragene Marken des W3C®, World Wide Web Consortium, Massachusetts Institute of Technology.

JAVA® ist eine eingetragene Marke der Sun Microsystems, Inc.

JAVASCRIPT® ist eine eingetragene Marke der Sun Microsystems, Inc., verwendet unter der Lizenz der von Netscape entwickelten und implementierten Technologie.

MaxDB ist eine Marke von MySQL AB, Schweden.

SAP, R/3, mySAP, mySAP.com, xApps, xApp, SAP NetWeaver, und weitere im Text erwähnte SAP-Produkte und -Dienstleistungen sowie die entsprechenden Logos sind Marken oder eingetragene Marken der SAP AG in Deutschland und anderen Ländern weltweit. Alle anderen Namen von Produkten und Dienstleistungen sind Marken der jeweiligen Firmen. Die Angaben im Text sind unverbindlich und dienen lediglich zu Informationszwecken. Produkte können länderspezifische Unterschiede aufweisen.

Die in dieser Publikation enthaltene Information ist Eigentum der SAP. Weitergabe und Vervielfältigung dieser Publikation oder von Teilen daraus sind, zu welchem Zweck und in welcher Form auch immer, nur mit ausdrücklicher schriftlicher Genehmigung durch SAP AG gestattet.

Bei dieser Publikation handelt es sich um eine vorläufige Version, die nicht Ihrem gültigen Lizenzvertrag oder anderen Vereinbarungen mit SAP unterliegt. Diese Publikation enthält nur vorgesehene Strategien, Entwicklungen und Funktionen des SAP®-Produkts. SAP entsteht aus dieser Publikation keine Verpflichtung zu einer bestimmten Geschäfts- oder Produktstrategie und/oder bestimmten Entwicklungen. Diese Publikation kann von SAP jederzeit ohne vorherige Ankündigung geändert werden.

SAP übernimmt keine Haftung für Fehler oder Auslassungen in dieser Publikation. Des Weiteren übernimmt SAP keine Garantie für die Exaktheit oder Vollständigkeit der Informationen, Texte, Grafiken, Links und sonstigen in dieser Publikation enthaltenen Elementen. Diese Publikation wird ohne jegliche Gewähr, weder ausdrücklich noch stillschweigend, bereitgestellt. Dies gilt u. a., aber nicht ausschließlich, hinsichtlich der Gewährleistung der Marktgängigkeit und der Eignung für einen bestimmten Zweck sowie für die Gewährleistung der Nichtverletzung geltenden Rechts.

SAP haftet nicht für entstandene Schäden. Dies gilt u. a. und uneingeschränkt für konkrete, besondere und mittelbare Schäden oder Folgeschäden, die aus der Nutzung dieser Materialien entstehen können. Diese Einschränkung gilt nicht bei Vorsatz oder grober Fahrlässigkeit.

Die gesetzliche Haftung bei Personenschäden oder Produkthaftung bleibt unberührt. Die Informationen, auf die Sie möglicherweise über die in diesem Material enthaltenen Hotlinks zugreifen, unterliegen nicht dem Einfluss von SAP, und SAP unterstützt nicht die Nutzung von Internetseiten Dritter durch Sie und gibt keinerlei Gewährleistungen oder Zusagen über Internetseiten Dritter ab.